



Document Downloaded: Thursday December 03, 2015

**October 2012 Thursday Morning Presentation - Feldman**

Author: Jean Feldman

Published Date: 11/05/2012



# National Science Foundation Update

Council on Governmental Relations  
October 2012 Meeting  
Washington, DC

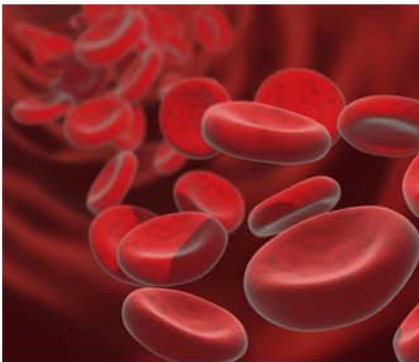



WHERE DISCOVERIES BEGIN



# Ask Early, Ask Often

- **Jean Feldman**
  - Head, Policy Office
  - Division of Institution & Award Support
  - Office of Budget, Finance & Award Management
  - [jfeldman@nsf.gov](mailto:jfeldman@nsf.gov); 703.292.8243



WHERE DISCOVERIES BEGIN

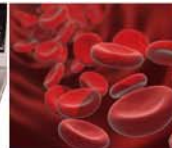

# Topics Covered

- ARRA Waiver Process and Update
- Revised NSF Merit Review Criteria
- Upcoming PAPPG Revisions
  - Significant Changes
  - Clarifications
- Cost Sharing Update
- Research Performance Progress Report Implementation





WHERE DISCOVERIES BEGIN



# NSF ARRA Waiver Process

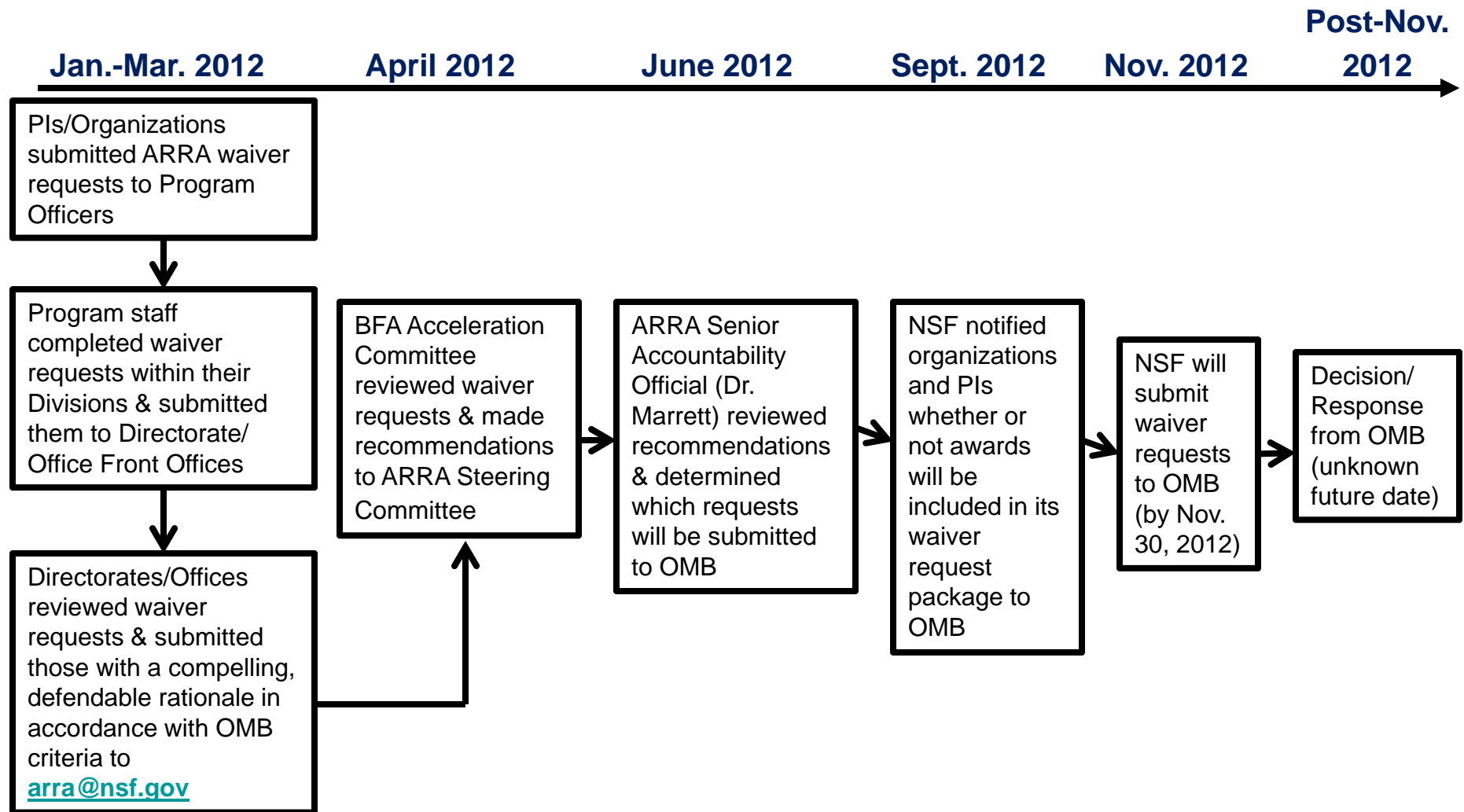



WHERE DISCOVERIES BEGIN

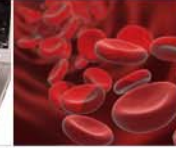

# NSF Merit Review Criteria Revision Implementation

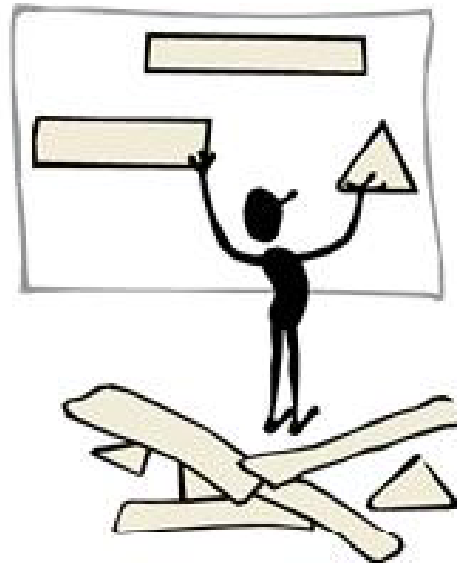





WHERE DISCOVERIES BEGIN

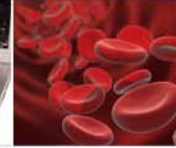

# Merit Review at NSF

## Refining Intellectual Merit & Broader Impacts

- Intellectual Merit & Broader Impacts (1997-2007)
- Emphasis on Transformative Research in Intellectual Merit & Broader Impacts (2007-2013)
- Revised Intellectual Merit & Broader Impacts (2013)
  - Three review principles
  - Two review criteria
  - Five review elements



WHERE DISCOVERIES BEGIN

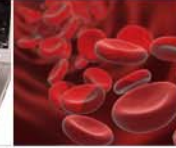

# NSB Task Force on Merit Review

- Established Spring 2010
- Rationale:
  - More than 13 years since the last in-depth review and revision of the review criteria
  - Opportunity to align review criteria with NSF's new Strategic Plan
  - Persistent anecdotal reports about confusion related to the Broader Impacts criterion, and inconsistency in how the criterion was being applied.





WHERE DISCOVERIES BEGIN



# Final Report

- Task Force used input from the community to revise the description of the review criteria and underlying principles
- Presented the final report to the National Science Board on December 13, 2011

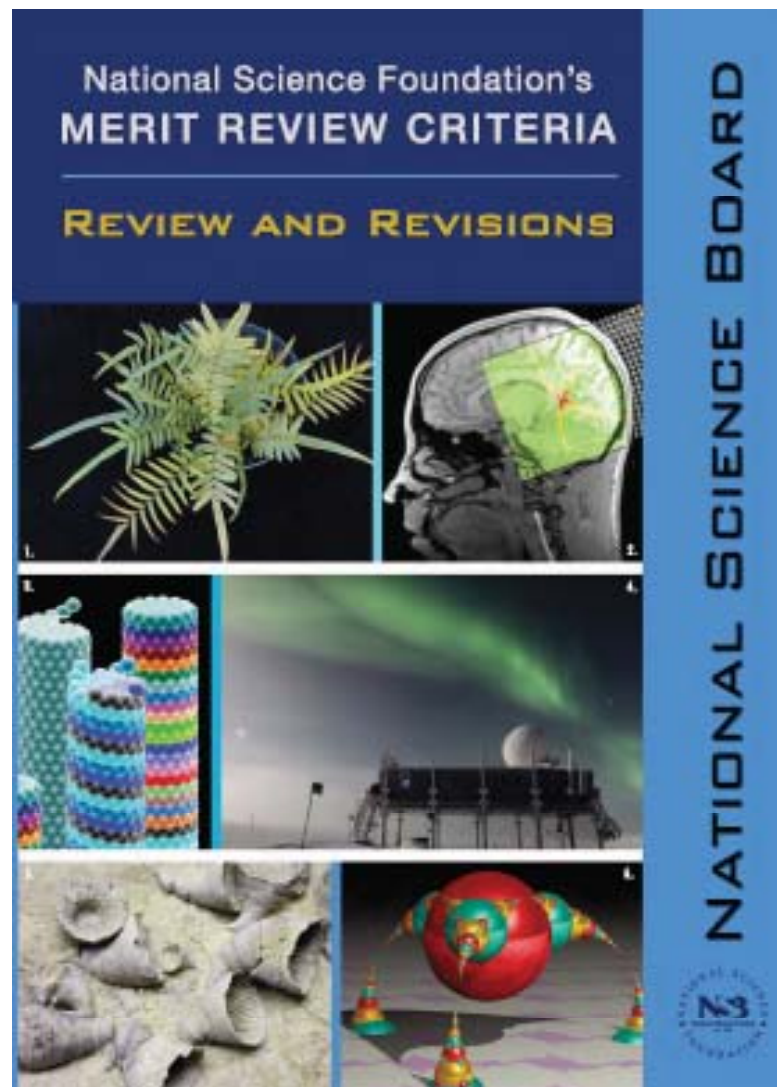



WHERE DISCOVERIES BEGIN

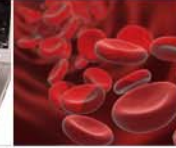

# Final Report: Conclusions

- The Intellectual Merit and Broader Impacts review criteria together capture the important elements that should guide the evaluation of NSF proposals.
- Revisions to the descriptions of the Broader Impacts criterion and how it is implemented are needed.
- Use of the review criteria should be informed by a guiding set of core principles.



WHERE DISCOVERIES BEGIN



# Final Report: Recommendations

1. Three guiding review principles
2. Two review criteria
3. Five review elements





WHERE DISCOVERIES BEGIN

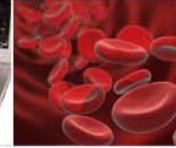

# Merit Review Criteria Guiding Principles

- All NSF projects should be of the highest quality and have the potential to advance, if not transform, the frontiers of knowledge.
- NSF projects, in the aggregate, should contribute more broadly to achieving societal goals.
- Meaningful assessment and evaluation of NSF funded projects should be based on appropriate metrics, keeping in mind the likely correlation between the effect of broader impacts and the resources provided to implement projects.



WHERE DISCOVERIES BEGIN

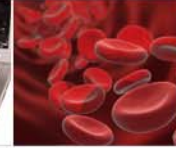

# Merit Review Criteria

When evaluating NSF proposals, reviewers should consider what the proposers want to do, why they want to do it, how they plan to do it, how they will know if they succeed, and what benefits would accrue if the project is successful. These issues apply both to the technical aspects of the proposal and the way in which the project may make broader contributions. To that end, reviewers are asked to evaluate all proposals against two criteria:

- **Intellectual Merit:** The intellectual Merit criterion encompasses the potential to advance knowledge; and
- **Broader Impacts:** The Broader Impacts criterion encompasses the potential to benefit society and contribute to the achievement of specific, desired societal outcomes.





WHERE DISCOVERIES BEGIN

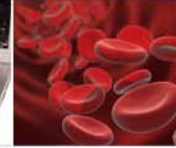

# Five Review Elements

The following elements should be considered in the review for **both criteria**:

1. What is the potential for the proposed activity to:
  - a. advance knowledge and understanding within its own field or across different fields (Intellectual Merit); and
  - b. benefit society or advance desired societal outcomes (Broader Impacts)?
2. To what extent do the proposed activities suggest and explore creative, original, or potentially transformative concepts?
3. Is the plan for carrying out the proposed activities well-reasoned, well-organized, and based on a sound rationale? Does the plan incorporate a mechanism to assess success?
4. How well qualified is the individual, team, or institution to conduct the proposed activities?
5. Are there adequate resources available to the PI (either at the home institution or through collaborations) to carry out the proposed activities?





WHERE DISCOVERIES BEGIN



# NSF Merit Review Criteria Revision Implementation

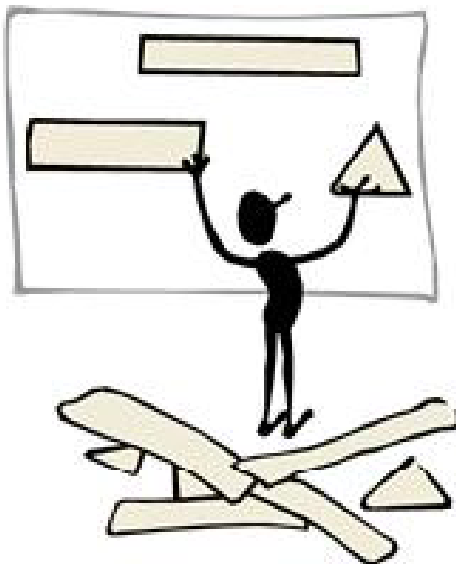



WHERE DISCOVERIES BEGIN



# PAPPG Revision Process

- Federal Register Notices issued in January 2011 and May 2012 to alert the public to NSF's intent to revise PAPPG
- Disseminated draft document with changes highlighted to research community
- Comments submitted to OMB/NSF (were due July 12<sup>th</sup>)
- Updated PAPPG released October 4, 2012; effective for proposals submitted or due on or after January 14, 2013



WHERE DISCOVERIES BEGIN

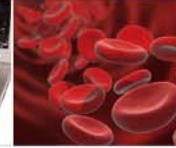

# Merit Review Criteria

## Funding Opportunities

- Boilerplate text has been developed and is being incorporated into Program Announcements and Solicitations
- Program websites have been updated with important revision notes



WHERE DISCOVERIES BEGIN

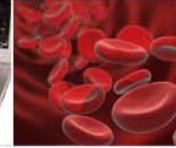

# Merit Review Criteria For Proposers

- Project Summary will require text boxes in FastLane not to exceed 4,600 characters and will include
  - Overview
  - Statement on Intellectual Merit
  - Statement on Broader Impacts
- Proposals with special characters may upload Project Summary as a PDF document
- Text boxes must be filled out or a project summary must be uploaded or FastLane will **not** accept the proposal.



WHERE DISCOVERIES BEGIN

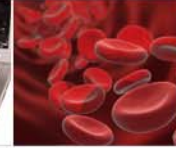

# Merit Review Criteria For Proposers (Cont'd)

- Project Description
  - Must contain a separate section with a discussion of the broader impacts of the proposed activities
  - Results from Prior Support (if any) must address intellectual merit and broader impacts
- New certification regarding Organizational Support
  - Requires AOR certification that organizational support will be made available as described in the proposal to address the broader impacts and intellectual merit activities to be undertaken
- Annual and Final Project Reports
  - Must address activities intended to address the Broader Impacts criterion that are not intrinsic to the research
- FastLane help to be updated for proposers



WHERE DISCOVERIES BEGIN

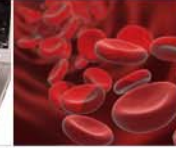

# Merit Review Criteria

## Reviewers

- Guiding Principles, Revised Review Criteria, and five review elements incorporated into GPG Chapter III
- Reviewer and Panelist Letters
  - Give due diligence to the three Merit Review Principles
  - Evaluate against the two Merit Review Criteria
  - Consider the five review elements in the review of both criteria
- Panel and Proposal Review Form in FastLane
  - Updated to incorporate consideration of review elements in addressing the two criteria
  - Text box added for reviewers to address solicitation-specific criteria





WHERE DISCOVERIES BEGIN



# Merit Review Criteria

## Reviewers (Cont'd)

- Examples document has been deleted
- FastLane help to be updated for reviewers



WHERE DISCOVERIES BEGIN

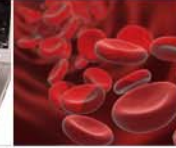

# Merit Review Criteria

## Resources

- NSF Merit Review Website
  - [www.nsf.gov/bfa/dias/policy/merit\\_review/](http://www.nsf.gov/bfa/dias/policy/merit_review/)
- Resources for NSF Staff and Reviewers
  - [https://inside2.nsf.gov/bfa/dias/policy/mr\\_resources.jsp](https://inside2.nsf.gov/bfa/dias/policy/mr_resources.jsp)
- Resources for the Proposer Community
  - [www.nsf.gov/bfa/dias/policy/merit\\_review/resources](http://www.nsf.gov/bfa/dias/policy/merit_review/resources)



WHERE DISCOVERIES BEGIN



# Merit Review Criteria

## Reviewers (Cont'd)

- Examples of Broader Impacts document has been deleted
- FastLane help to be updated for reviewers



WHERE DISCOVERIES BEGIN



# Proposal & Award Policies & Procedures Guide (PAPPG) Revision



Highlights of Significant Changes  
& Clarifications

October 2012 Release

January 14, 2013 Implementation



WHERE DISCOVERIES BEGIN

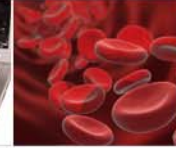

# PAPPG Revision Process

- Federal Register Notices issued in January 2011 and May 2012 to alert the public to NSF's intent to revise PAPPG
- Disseminated draft document with changes highlighted to research community
- Comments submitted to OMB/NSF (were due July 12<sup>th</sup>)
- Updated PAPPG released October 4, 2012; effective for proposals submitted or due on or after January 14, 2013



WHERE DISCOVERIES BEGIN

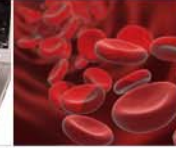

# PAPPG Changes Topic List

## Significant Changes

- Implementation of revised Merit Review Criteria
- New Proposal Certifications
- Revised Biographical Sketch requirements
- Indirect Costs
- Proposals Not Accepted
  - Increased clarity on submission of required sections of the proposal
- NSF Award Cash Management Service (ACM\$)





WHERE DISCOVERIES BEGIN

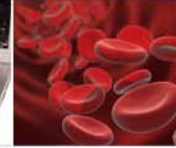

# PAPPG Changes Topic List (Cont'd)

## Clarifications

- Proposals that include High-Resolution Graphics
- Proposals for Conferences, Symposia & Workshops
- Proposal Preparation Checklist
- Record Retention & Audits
- Conflict of Interest Policies
- Wildlife Research



WHERE DISCOVERIES BEGIN

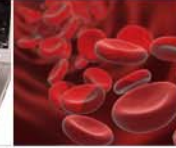

# New Proposal Certifications

- Proposal Certifications have been updated to include:
  - a new Organizational Support Certification to address Section 526 of the *America COMPETES Reauthorization Act (ACRA) of 2010*.
  - additional certifications on tax obligations/liability and felony conviction. These certifications were added to implement provisions included in the *Commerce, Justice, and Related Agencies Appropriations Act of 2012*.
- Parallel language also will be added to the award terms and conditions on tax obligations/liability and felony conviction.



WHERE DISCOVERIES BEGIN



# Biographical Sketch(es)

- The “Publications” section to of the Biosketch has been renamed “Products”.
  - This change makes clear that products may include, but are not limited to, publications, data sets, software, patents, and copyrights.



WHERE DISCOVERIES BEGIN

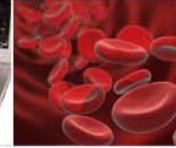

# Indirect Costs

- Except as noted in the *Grant Proposal Guide*:
  - Participant support section;
  - International Travel Grants Section; or
  - In a specific program solicitation.

Institutions must use the applicable indirect cost rate (F&A) that has been negotiated with the cognizant federal agency.

- Foreign grantees and subawardees also are generally not eligible for indirect cost recovery.



WHERE DISCOVERIES BEGIN

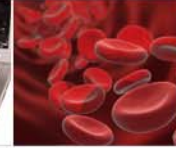

# Proposals Not Accepted

- Formally recognizes a new category of non-award decisions and transactions: Proposal Not Accepted
- Is defined as “FastLane will not permit submission of the proposal”
- This new category applies to:
  - Data Management Plans
  - Postdoctoral Mentoring Plans
  - Project Summaries



WHERE DISCOVERIES BEGIN

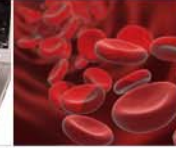

# Required Sections of the Proposal

- Cover Sheet – including certifications
- Project Summary
- Project Description – including Results from Prior NSF Support
- References Cited
- Biographical Sketch(es)
- Budget & Budget Justification
- Current and Pending Support
- Facilities, Equipment & Other Resources
- Supplementary Documentation
  - Data Management Plan
  - Postdoctoral Mentoring Plan (where applicable)



WHERE DISCOVERIES BEGIN



# Awardee Cash Management Service (ACM\$)

- ACM\$ will replace the current FastLane Cash Function
- When implemented, NSF will discontinue payments under the cash pooling method where awardee institutions request funds on a lump sum basis to cover the cash requirements for their awards
- Requires award level detail with each payment request
- Implemented in Research.gov with all awardees required to use by April 2013.



# ACM\$ Payment Request Screen

Research.gov

Home | [Contact Us](#) | [Site Map](#) | [Help](#)
Welcome First Last | [My Profile](#) | [Logout](#) | December 23, 2010

**MY DESKTOP**

[Research.gov Services](#)

- [Grant Application Status](#)
- [Research Spending & Results](#)
- [User Management](#)
- [Policy Library](#)

Award Cash Management Service (ACMS)

[NSF Services](#)

- [Inside FastLane](#)

## Award Cash Management Service (ACMS)

< Back to Organization

### New Payment Request (Open Awards)

Organization Name: <Name of the organization>  
 Organization ID: 0000000000

1. Payments

2. Adjustments

3. Review & Submit

Brief instructional text brief instructional text brief instructional text brief instructional text brief instructional text. [View online help](#) for this process.

Show 25 per page. Edit Awards List Upload/Download

PAGE: 1 of 1

Federal Award Number	Recipient Account Number	PI/PD Name	From	To	Total Federal Funds Authorized	Previous Cumulative Cash Disbursement	Net Available Funds	Payment Amount Requested	Expected Close Date	Final Flag
<a href="#">0000000</a>	12345678	Lastname, FI	mm/yy	mm/yy	\$10,000,000.00	\$10,000,000.00	\$10,000,000.00	<input type="text"/>	mm/dd/yyyy	<input type="checkbox"/>
<a href="#">0000000</a>		Lastname, FI	mm/yy	mm/yy	\$10,000,000.00	\$10,000,000.00	\$10,000,000.00	<input type="text"/>	mm/dd/yyyy	<input type="checkbox"/>
<a href="#">0000000</a>		Lastname, FI	mm/yy	mm/yy	\$10,000,000.00	\$10,000,000.00	\$10,000,000.00	<input type="text"/>	mm/dd/yyyy	<input type="checkbox"/>
<a href="#">0000000</a>	12345678	Lastname, FI	mm/yy	mm/yy	\$10,000,000.00	\$10,000,000.00	\$10,000,000.00	<input type="text"/>	mm/dd/yyyy	<input type="checkbox"/>
<a href="#">0000000</a>	12345678	Lastname, FI	mm/yy	mm/yy	\$10,000,000.00	\$10,000,000.00	\$10,000,000.00	<input type="text"/>	mm/dd/yyyy	<input type="checkbox"/>
<a href="#">0000000</a>		Lastname, FI	mm/yy	mm/yy	\$10,000,000.00	\$10,000,000.00	\$10,000,000.00	<input type="text"/>	mm/dd/yyyy	<input type="checkbox"/>
<a href="#">0000000</a>		Lastname, FI	mm/yy	mm/yy	\$10,000,000.00	\$10,000,000.00	\$10,000,000.00	<input type="text"/>	mm/dd/yyyy	<input type="checkbox"/>
<a href="#">0000000</a>	12345678	Lastname, FI	mm/yy	mm/yy	\$10,000,000.00	\$10,000,000.00	\$10,000,000.00	<input type="text"/>	mm/dd/yyyy	<input type="checkbox"/>
<a href="#">0000000</a>	12345678	Lastname, FI	mm/yy	mm/yy	\$10,000,000.00	\$10,000,000.00	\$10,000,000.00	<input type="text"/>	mm/dd/yyyy	<input type="checkbox"/>

PAGE: 1 of 1

**FEEDBACK**

Tell us what you think



WHERE DISCOVERIES BEGIN



# High-Resolution Graphics

- Coverage regarding submission of proposals that contain high-resolution graphics has been deleted due to small usage by the research community.
- The Proposal Cover Sheet also will be modified to remove the checkbox.



WHERE DISCOVERIES BEGIN

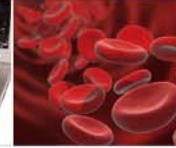

# Conferences, Symposia & Workshops

- Coverage on Proposals for Conferences, Symposia, and Workshops, was supplemented to:
  - clarify what information should be included in different sections of the proposal; and
  - provide greater consistency, where necessary, with instructions provided for preparation of research proposals.



WHERE DISCOVERIES BEGIN

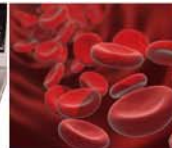

# Proposal Preparation Checklist

- The Proposal Preparation Checklist was modified for consistency with changes made to the Grant Proposal Guide.



WHERE DISCOVERIES BEGIN

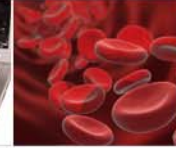

# Record Retention & Audit

- Records Retention and Audit, has been supplemented with a new paragraph that specifies that awards issued by the National Science Foundation (NSF) meet the definition of “Research and Development” at OMB Circular A-133 §.105. Auditees should identify NSF awards as part of the R&D cluster on the Schedule of Expenditures of Federal Awards (SEFA).



WHERE DISCOVERIES BEGIN

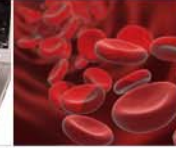

# Conflict of Interest Policies

- When the NSF Office of General Counsel (OGC) is notified of an unmanageable conflict of interest, the OGC will:
  - Examine a copy of the institution's COI policy;
  - Contact the awardee institution's representative to determine what actions the institution plans/has taken;
  - Request confirmation from awardee when proposed actions have been accomplished.





WHERE DISCOVERIES BEGIN

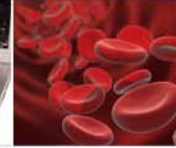

# Proposals Involving Vertebrate Animals

- Coverage included in both the GPG and AAG was revised to include language regarding proposals involving the study of wildlife
  - Organizations must establish and maintain a program for activities involving animals in accordance with the National Academy of Science publication, *Guide for the Care and Use of Laboratory Animals*.



WHERE DISCOVERIES BEGIN



# Grants.gov Application Guide - Revisions

- Revisions made for consistency with those released in the PAPPG
- For applications submitted or due on or after January 14, 2013

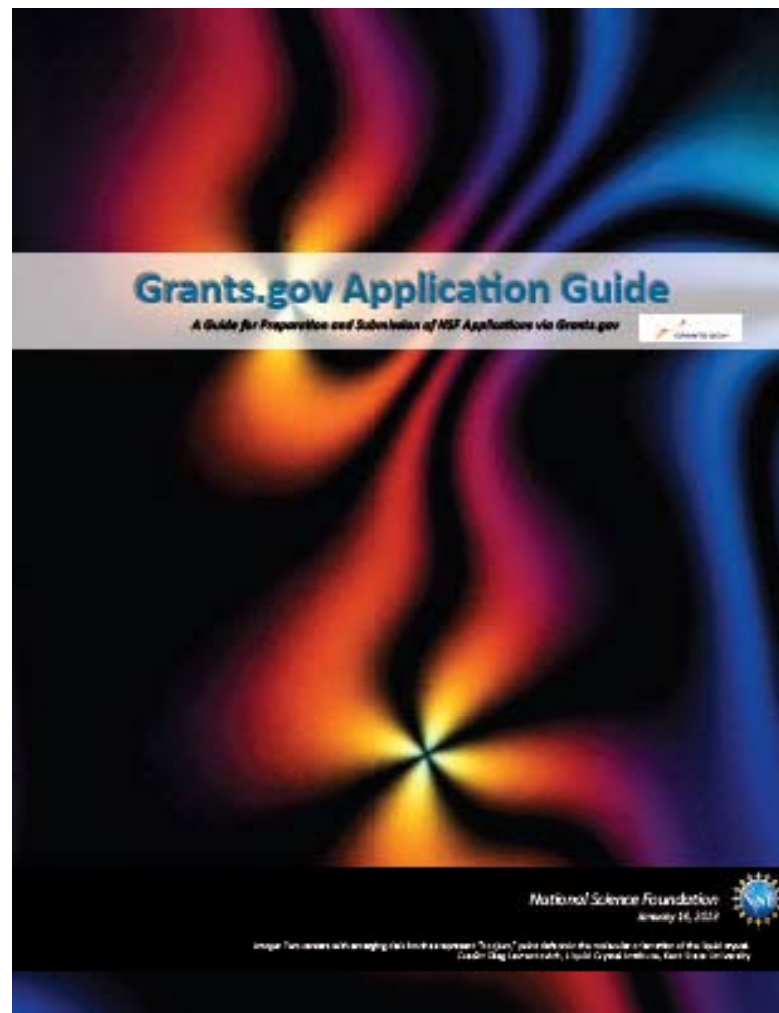



WHERE DISCOVERIES BEGIN

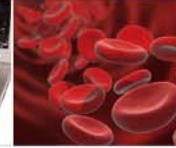

# Grants.gov Application Guide - Revisions

- Project Summary/Abstract contents must include three separate statements covering (1) Overview; (2) Intellectual Merit; (3) Broader Impacts
- Revised instructions for attachments
  - Facilities & Other Resources
  - Equipment Documentation
  - Other Attachments – Data Management Plan
  - Biographical Sketch
  - Current & Pending Support
- Budget – Total Direct Costs modified per PAPPG changes
- Other Information – High Resolution Graphics



WHERE DISCOVERIES BEGIN

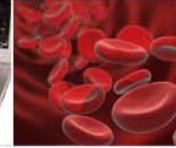

# Cost Sharing at NSF

## Progress Update





WHERE DISCOVERIES BEGIN

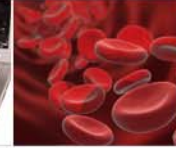

# Cost Sharing Update

- As recommended by the National Science Board and implemented by NSF, inclusion of voluntary committed cost sharing is prohibited in solicited & unsolicited proposals, unless approved in accordance with agency policy.
- Only 6 programs have been approved to require cost sharing:
  - Major Research Instrumentation Program (MRI);
  - Robert Noyce Scholarship Program;
  - Engineering Research Centers (ERC);
  - Industry/University Cooperative Research Centers (I/UCRC);
  - Experimental Programs to Stimulate Competitive Research (EPSCoR); and
  - Innovation Corps (I-Corps)



WHERE DISCOVERIES BEGIN

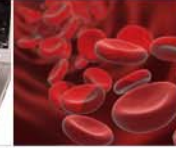

# Cost Sharing Update (Cont'd)

- **Removal of PI from Budget**
  - If no person months are requested for senior personnel, they should be removed from the budget.
  - Their names will remain on the coversheet
  - Role should be described in the Facilities, Equipment and Other Resources section of the proposal.





WHERE DISCOVERIES BEGIN

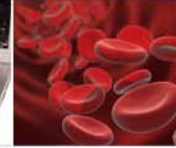

# Cost Sharing Update (Cont'd)

- **Facilities, Equipment & Other Resources**

- New format will assist proposers in complying with NSF cost sharing policy and is a required component of the proposal.
- Provides an aggregated description of the internal and external resources (both physical and personnel) that the organization and its collaborators will provide to the project.
- No reference to cost, date of acquisition, and whether the resources are currently available or would be provided upon receipt of award
- If there are no resources to describe, a statement to that effect should be included in this section of the proposal and uploaded into FastLane.



WHERE DISCOVERIES BEGIN

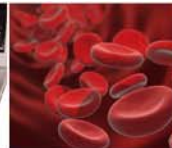

# Research Performance Progress Report (RPPR) at NSF

## Progress Update





WHERE DISCOVERIES BEGIN

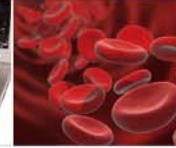

# RPPR Background

- The Research Performance Progress Report (RPPR) is the result of a government-wide effort to create greater consistency in the administration of federal research awards by streamlining and standardizing reporting formats
  - The RPPR is the product of Research Business Models (RBM) Subcommittee of the Committee on Science (CoS), a committee of the National Science and Technology Council (NSTC)
  - One of the RBM Subcommittee's priority areas is to create greater consistency in the administration of federal research awards through streamlining and standardization of forms and reporting formats
  - Upon implementation, the RPPR will be used by federal agencies that support research and research-related activities. It is intended to replace other performance reporting formats currently in use by agencies



WHERE DISCOVERIES BEGIN



## <http://www.nsf.gov/bfa/dias/policy/rppr/index.jsp>

review and clearance by OMB. Agencies also may use other OMB approved reporting formats, such as the Performance Progress Report (PPR), if those formats are better suited to the agency's reporting requirements, for example, for research centers/institutes, clinical trials, or fellowship/training awards or in connection to reporting on program performance.

### Agency RPPR Implementation Plans

- [DHHS/NIH \(and Other PHS Agencies\)](#)
  - [January 2012 update](#)
- [DHS](#)
- [DOC](#)
- [DOD](#)
- [DOE](#)
- [DoEd/Institute of Education Sciences](#)
- [DOJ](#)
  - [Office of Justice Programs](#)
  - [National Institute of Justice/Office of Justice Programs](#)
- [EPA](#)
- [NASA](#)
- [NEH](#)
- [NSF](#)
- [USDA](#)
  - [Forest Services](#)
  - [NIFA](#)

### [OSTP/OMB Policy Letter](#)

### RPPR Format

- [RPPR Format as approved by OMB/OSTP](#)
- [RPPR Format associated with the second Federal Register Notice](#)
- [RPPR Draft Format](#)

### RPPR Data Dictionary

- [RPPR Data Dictionary](#)
- [RPPR Data Dictionary Guide](#)

### Federal Register Notices on Research Performance Progress Reporting

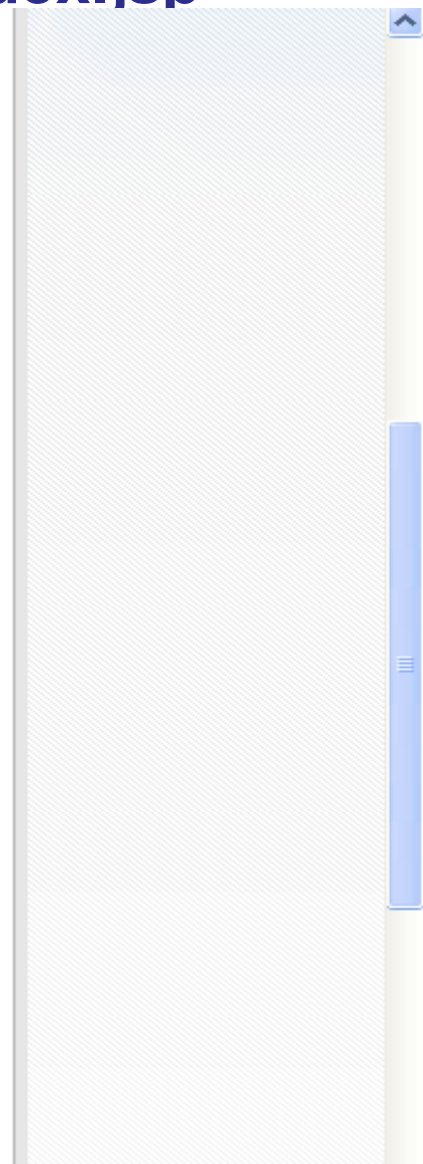



WHERE DISCOVERIES BEGIN



# RPPR Data Dictionary

- NSF has led research agencies in the development of a draft RPPR data dictionary based upon the OMB RPPR approved policy
- Goal is more uniform implementation across agencies
- The data dictionary is now available on the NSF RPPR website at:

<http://www.nsf.gov/bfa/dias/policy/rppr/index.jsp>





WHERE DISCOVERIES BEGIN



# NSF Implementation of RPPR Components

- NSF plans to implement the RPPR as a new service in Research.gov, utilizing the following components as part of an NSF-wide standard format:
  - Mandatory Category:
    - Accomplishments: What was done? What was learned?
  - Optional Categories:
    - Products: What has the project produced?
    - Participants & Other Collaborating Organizations: Who has been involved?
    - Impact: What is the impact of the project? How has it contributed?
    - Changes/Problems
    - Special Reporting Requirements (where applicable)
    - ~~Budgetary Requirements~~
    - Appendix 1: Demographic Information for Significant Contributors





WHERE DISCOVERIES BEGIN

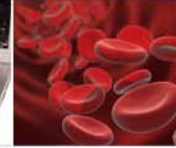

# Benefits of the New Project Report Format

- The implementation of the RPPR format at NSF will result in benefits to NSF staff and grantees, including:
  - A consolidated project reporting dashboard that includes Annual, Final, Interim, and Project Outcomes Report
  - The reduction of PI and co-PI burden through use of more innovative mechanisms to pre-populate parts of the report
  - A more structured collection of the project reports data for enhanced NSF use
  - The adoption of a federal-wide data dictionary to increase consistency of implementation across agencies



WHERE DISCOVERIES BEGIN

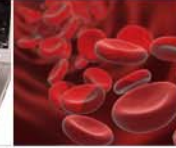

## Benefits of the New Project Report Format (Cont'd)

- The implementation of the RPPR format on Research.gov also will:
  - Feature a rich text editor that supports common scientific characters and symbols
  - Allow PDF uploads of images, charts, and other complex graphics
  - Offer grantees access to Thomson Web of Science



WHERE DISCOVERIES BEGIN

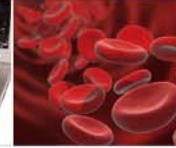

# Key Differences in Project Report Format

- Project reporting dashboard
- Pre-populated report sections
- Structured collection of data
- Rich text editor
- PDF upload to support images, charts, and other complex graphics
- Improved citation search through Thomson Web of Science
- Special reporting requirements are controlled by solicitation
- PI no longer provides demographic information on significant participants



WHERE DISCOVERIES BEGIN

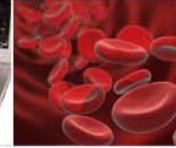

# Key Implementation Dates

- Phase I Pilot – Begins October 22
  - Six organizations
  - FastLane freeze 10/1-10/21
- Phase 2 Pilot - Begins in November
  - Additional 25 organizations
  - Preceded by a FastLane freeze
- Final Target Launch Date: January 2013
  - All NSF awards and institutions
  - NSF-wide FastLane freeze



WHERE DISCOVERIES BEGIN

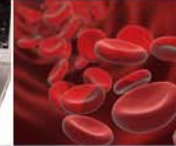

# Detailed Timeline and Activities

October 2012	November 2012	December 2012	January 2013
<b>Pilot Phase 1</b>	<b>Pilot Phase 2</b>	<b>Full FastLane FREEZE</b>	<b>Full Operations</b>
<i>6 Pilot Institutions</i>	<i>Expand to 25 additional Pilot institutions</i>	<i>Institute NSF-wide freeze on new project reporting in FastLane</i>	<i>All institutions migrated to Research.gov</i>
<ul style="list-style-type: none"> <li>• Communication with affected PIs and Institutions</li> <li>• FastLane freeze for 6 pilot institutions</li> <li>• POs approve all pending FastLane project reports for 6 pilot institutions</li> <li>• Overdue dates will be extended to 3/15 for all reports due between 9/15-12/3</li> </ul>	<ul style="list-style-type: none"> <li>• Communication with affected PIs and Institutions</li> <li>• FastLane freeze for 25 additional pilot institutions</li> <li>• POs approve pending FastLane project reports for 25 pilot institutions</li> <li>• Due dates extended to 1/22 for all reports due 12/4-1/21 with overdue date of 4/30</li> </ul>	<ul style="list-style-type: none"> <li>• Communication with all NSF PIs and Institutions</li> <li>• POs approve all pending FastLane project reports</li> <li>• Provide regular reports to Divisions with status of pending reports</li> </ul>	<ul style="list-style-type: none"> <li>• Turn off FastLane and migrate all users to Research.gov</li> <li>• Resume regular project report review and approval activities</li> </ul>





WHERE DISCOVERIES BEGIN



# Reporting on Research.gov

Research.gov

Home | [Contact Us](#) | [Site Map](#) | [Help](#) Welcome   | [My Profile](#) | [Logout](#) | August 23, 2012

**MY DESKTOP**

[Research.gov Services & Tools](#)

- [Grant Application Status](#)
- [Research Spending & Results](#)
- [Policy Library](#)
- [Project Reports](#)

**NSF FastLane Services**

- [Proposals, Awards & Status](#)
- [Grantee Cash Management](#)
- [Section Contacts](#)
- [Send a refund to NSF via Pay.gov](#)
- [Lookup NSF ID](#)

- [What is Research.gov?](#)
- [Service Offerings](#)
- [News](#)

**Alerts**

**Attention FFR Preparers:** An error may display after uploading a properly prepared FFR Attachment from Excel. The error appears even when the file upload is successful and the data is saved on the FFR Attachment page. Please disregard this error message.

**Institution Managers** may experience issues with Account Management. If you do experience issues, please call the Help Desk at 1-800-381-1532.

Adjust Font Size: [A](#) [A](#) [A](#)

My Desktop

▼ Project Reporting Dashboard

\* [Annual, Final and Interim Report](#)  
View, complete and submit reporting requirements

\* [Project Outcomes Report](#) : **4 Total**  
Due (0) | Overdue (1) | Submitted (1) | Not Yet Due (2)

**My Links** Edit

---

**SEE Innovation**

Check out the new Science, Engineering & Education (SEE) Innovation site to find clear, accessible information about the outcomes of NSF-funded research and education projects!





WHERE DISCOVERIES BEGIN



# Reporting on Research.gov

**Research.gov** POWERING KNOWLEDGE AND INNOVATION

[Return to Research.gov Home](#) | [Contact Us](#) | [Project Reports Help](#) Welcome  August 23, 2012

[Print Page](#) Adjust Font Size: [A](#) [A](#) [A](#)

## Project Reports

[What is the difference between an Annual, Final, Interim and Project Outcomes Report?](#)

Show  per page

PAGE: 1 of 1

<a href="#">Award Number</a>	<a href="#">Award Title</a>	<a href="#">Report Type</a>	<a href="#">Status</a>	<a href="#">Days Until Overdue</a>	<a href="#">Report Overdue Date</a>	<a href="#">Action</a>
<a href="#">0830294</a>	NEESR-SG: Smart and Resilient Steel Walls for Reducing Earthquake Impacts	Annual	Returned	OVERDUE	10/01/2011	<a href="#">Create/Edit</a>
<a href="#">0723064</a>	MRIT: Acquisition of Equipment to Simulate Collapse of Engineered Systems under E...	Final	Due	OVERDUE	05/01/2012	<a href="#">Create/Edit</a>
<a href="#">0421577</a>	NEESR-SG: Seismic Behavior, Analysis and Design of Complex Wall Systems	Final	Due	OVERDUE	06/30/2012	<a href="#">Create/Edit</a>
<a href="#">1000440</a>	Collaborative Research: Machine Vision Enhanced Post Earthquake Inspection and ...	Annual	Due	OVERDUE	07/27/2012	<a href="#">Create/Edit</a>

PAGE: 1 of 1

Export options: [CSV](#) | [Excel](#) | [XML](#)

Show  per page



WHERE DISCOVERIES BEGIN



# Reporting on Research.gov



POWERING KNOWLEDGE AND INNOVATION

[Return to Research.gov Home](#) | [Contact Us](#) | [Project Reports Help](#)

Welcome Laura N. Lowes | August 23, 2012

[Print Page](#) Adjust Font Size: [A](#) [AA](#) [AAA](#)

## Award 0723064 - Final Project Report

[< All Reports for this Award](#)

[Show Report Summary](#)

### Report Content

[Cover](#) [Accomplishments](#) [Products](#) [Participants](#) **[Impact](#)** [Changes/Problems](#) [Special Requirements](#)

[< Save / Previous Section](#) [Save](#) [Save / Next Section >](#)

**Impact - What is the impact of the project? How has it contributed?** [i](#)

**INSTRUCTIONS** - This component will be used to describe ways in which the work, findings, and specific products of the project have had an impact during this reporting period. [i](#)

For NSF purposes, include, where appropriate, discussion of data resources and the acquisition of data skills. Include the emergence of new career paths, such as data scientists, or new disciplines.

If there is nothing significant to report during this reporting period, please check "Nothing to Report" if applicable.





WHERE DISCOVERIES BEGIN

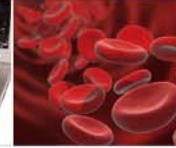

# Questions

